

C:\Users\BPM\OneDrive\Temp\Asphaltek_22256\692-001.dwg D:\win R 14/10/22 3:14 P

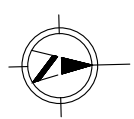
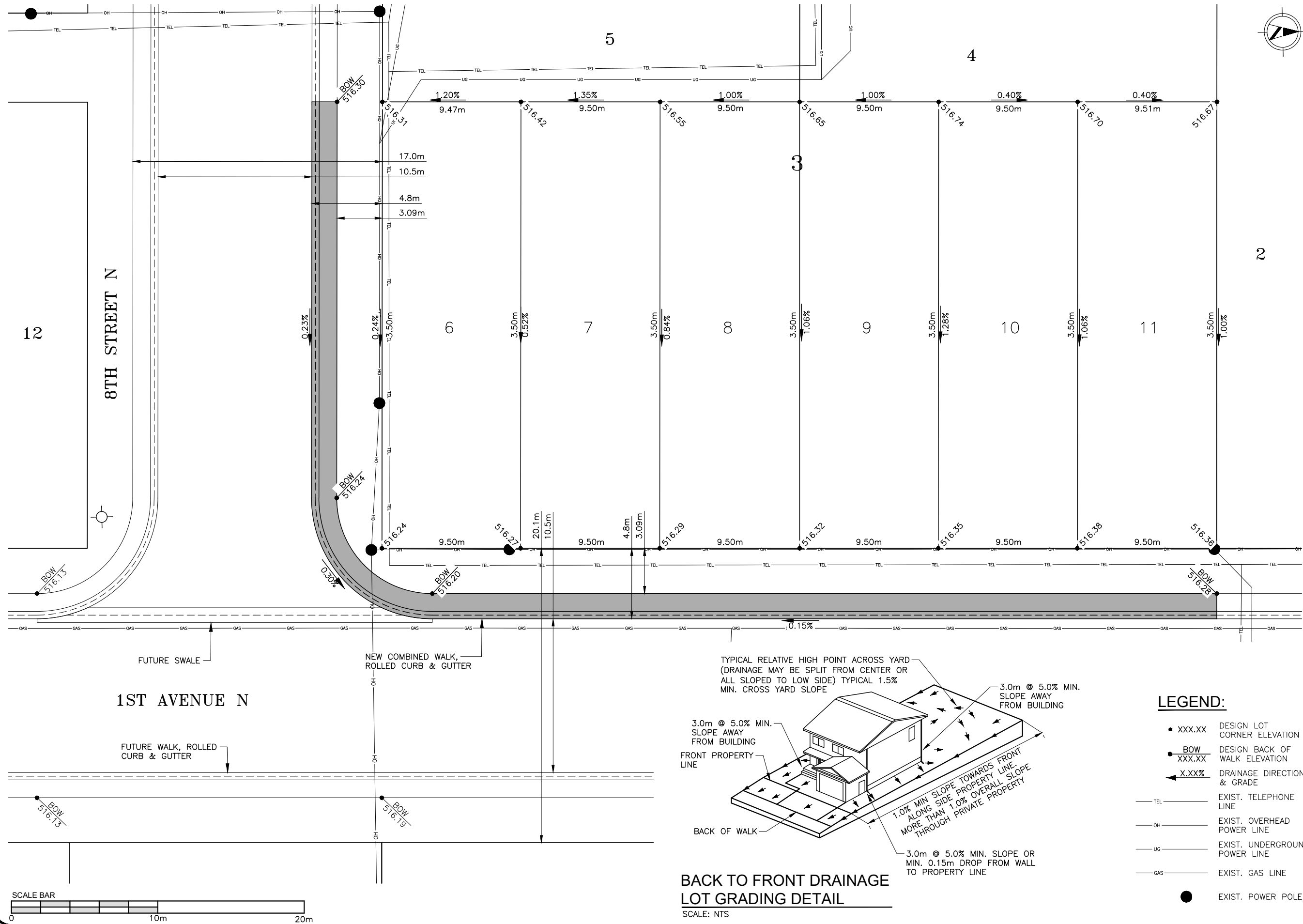

CATTERALL & WRIGHT
CONSULTING ENGINEERS

1231 – 8th STREET EAST
SASKATOON, SK S7H 0S5

www.cwce.ca

TEL: (306) 343-7280 | FAX: (306) 956-3199



Association of Professional Engineers & Geoscientists
of Saskatchewan
CERTIFICATE OF AUTHORIZATION
CATTERALL & WRIGHT
Number C848
Permission to Consult held by:
Discipline Sk. Reg. No. Signature
CIVIL 15425

NOTES:

REFER TO DWG 423–00101
FOR ORIGINAL LOT GRADING
PLAN

BENCHMARK
TOP NUT HYDRANT:
NW HIEBERT CRES. 516.840

TOP NUT HYDRANT:
SW CORNER OF 8TH STREET N
AND 1ST AVENUE N. 516.90

SCALE VERIFICATION

WHEN DRAWING IS PLOTTED FULL SIZE
THIS LINE IS 30mm IN LENGTH.

DATE	REVISION
22/10/14	ISSUED FOR PERMIT
19/10/04	ISSUED FOR PERMIT
19/09/19	ISSUED FOR PERMIT
19/09/10	ISSUED FOR PERMIT

OWNER/CLIENT

WOLFF HOLDINGS LTD.

LOCATION

MARTENSVILLE, SK

PROJECT

1ST AVENUE N
LOT SERVICING

SHEET TITLE

LOT GRADING PLAN &
CURB, GUTTER, & SIDEWALK
CONSTRUCTION

SCALE

1:250

DRAWN

DJR

DATE

19/09/05

DRAWING
NUMBER

DESIGNED

PLS

CHECKED

SHEET

1 of 5

692-00101