

N:\Roaming Rempel - 336\01 - Mariensville - Parcel KK\Working Drawings\336-010.dwg 22/07/08 - 925 A

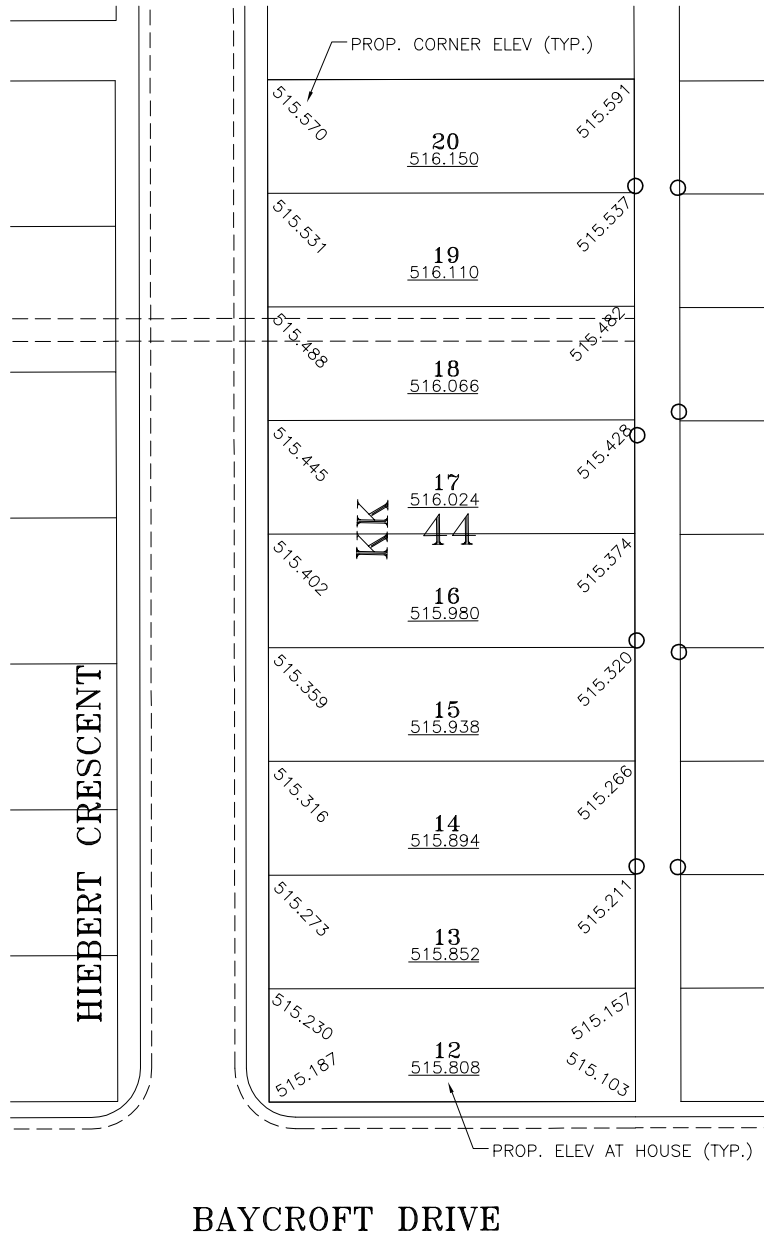

SCALE BAR

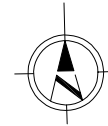
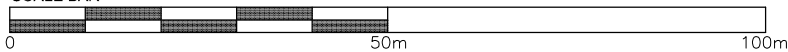

BENCHMARKS (AUGUST 2007)

TOP NUT OF HYDRANT:

BAYCROFT & HIEBERT (WEST) = 515.935

HIEBERT CRESENT (NORTH-WEST) = 516.843

08/07/22	LOT GRADE PILE AS-BUILT
DATE	REVISION

**CATTERALL & WRIGHT**  
CONSULTING ENGINEERS

1221 - 8th Street East  
SASKATOON SK S7H 0S5

Tel: (306) 343-7280, Fax: (306) 956-3199



PROJECT **ELITE EXCAVATING LTD.**

PARCEL KK  
HIEBERT CRESENT

SHEET TITLE

**LOT GRADE PLAN**

SCALE  
**1:1000**

DRAWN  
**PLS**

DATE  
**08/01/10**

DRAWING  
NUMBER

DESIGNED

CHECKED  
**AM**

SHEET  
**1 of 1**

**336-0101**