

6th STREET NORTH

CENTENNIAL DRIVE

1st AVENUE NORTH

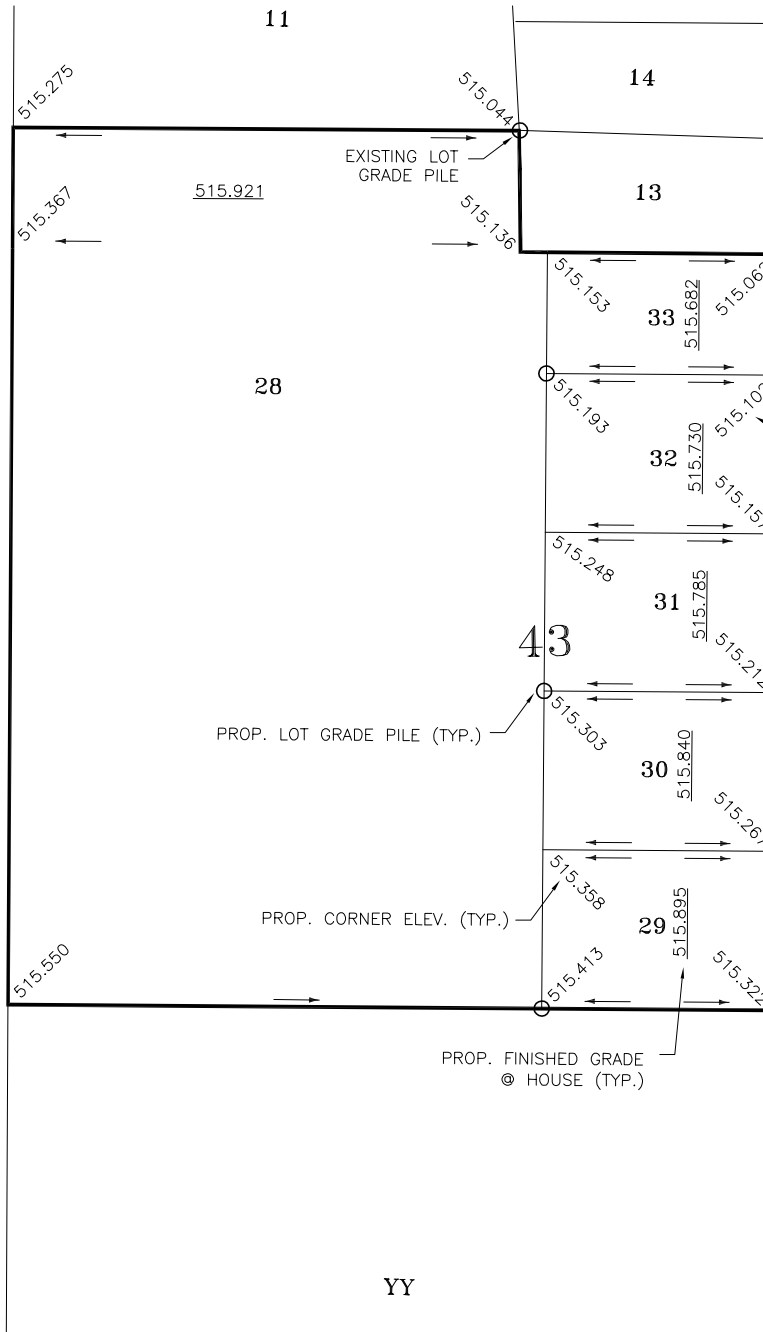

BENCHMARKS  
 TOP NUT OF HYDRANT  
 1st AVENUE NORTH & 6th STREET NORTH = 515.993  
 1st AVENUE NORTH & 3rd STREET NORTH = 516.634

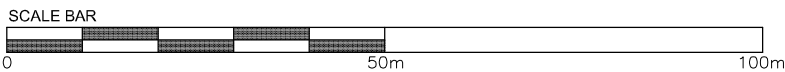

SCALE VERIFICATION  
 WHEN DRAWING IS PLOTTED FULL SIZE  
 THIS LINE IS 30mm IN LENGTH.

09/04/14	ISSUED FOR REVIEW
DATE	REVISION



**CATTERALL & WRIGHT**  
 CONSULTING ENGINEERS

1221 - 8th Street East  
 SASKATOON SK S7H 0S5

Tel: (306) 343-7280, Fax: (306) 956-3199

PROJECT	TOWN OF MARTENSVILLE LITTLE TREE NURSERY PARCEL XX
SHEET TITLE	1st AVENUE NORTH LOT GRADING PLAN

SCALE	1:1000	DESIGNED	PLS
DRAWN	PLS	CHECKED	AM
DATE	09/03/25	SHEET	1 of 1
DRAWING NUMBER	374-00203		

N:\Little Tree Nursery - 374\002 - Parcel XX - SMM\Working Drawings\374-001-01.dwg 14/04/09 - 1:44 P